

SURVEY OF HOUSE LOCATION ON
 LOT 173 REGISTERED PLAN M-809
 TOWNSHIP OF NORTH YORK

BLOCK 'C'

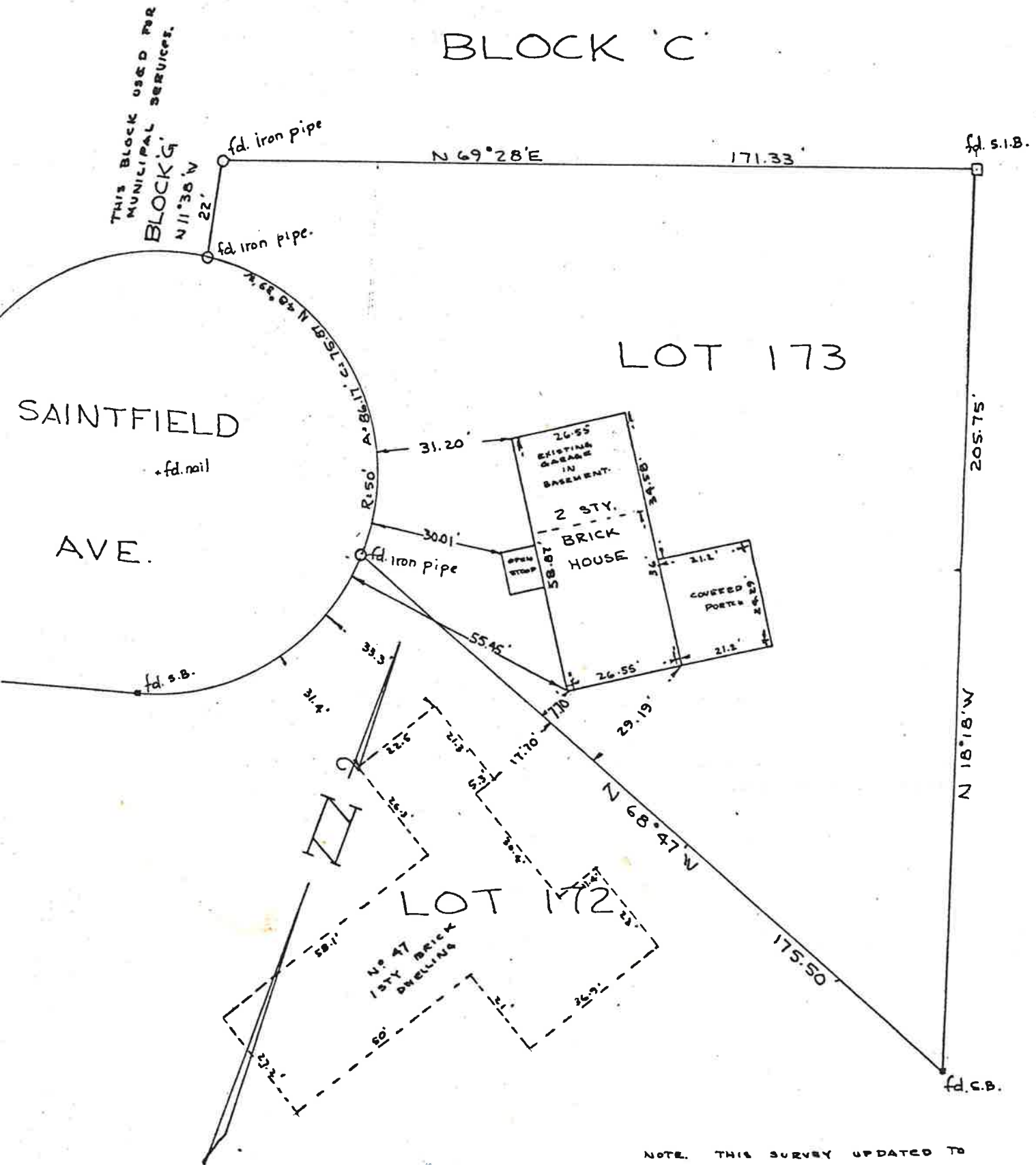

NOTE. THIS SURVEY UPDATED TO
 INCLUDE TIES TO ADJACENT
 BUILDING FEB. 16, 1965
 Kenneth H. M. Connell.

SURVEY FOR: GORDON GRAY	DATE: AUG. 1, 1962	NOTES AND SKETCH CHECKED BY:
ADDRESS: A.E. Le Page Real Estate	SCALE: 1" = 30 FEET	<i>Kenneth H. M. Connell</i> O.L.S.
FIELD WORK BY: K.M.C.	FILE No. 34-12	
SKETCH BY: K.M.C.		

